

All the Things You Are

As recorded by the Stan Kenton Orchestra

Alto Saxophone 1

Composed by Jerome Kern
Arranged by Stan Kenton

BALLAD

♩ = 60

4

5

6

p

13

ff

Soli

mf

3

21

2

6

p

p

29

All the Things You Are

As recorded by the Stan Kenton Orchestra

Alto Saxophone 2

Composed by Jerome Kern
Arranged by Stan Kenton

BALLAD

$\text{♩} = 60$

5

4

6

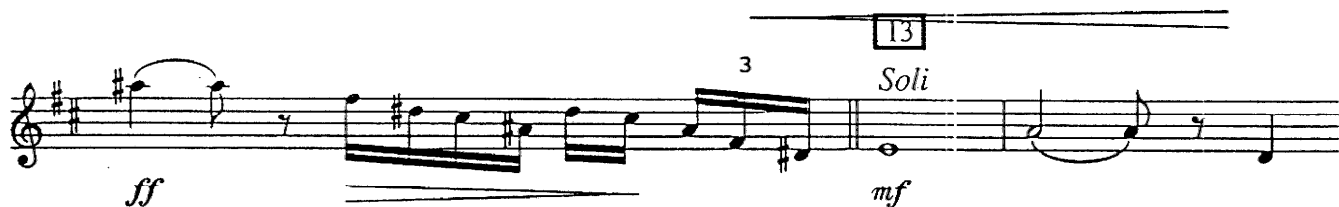

21

2

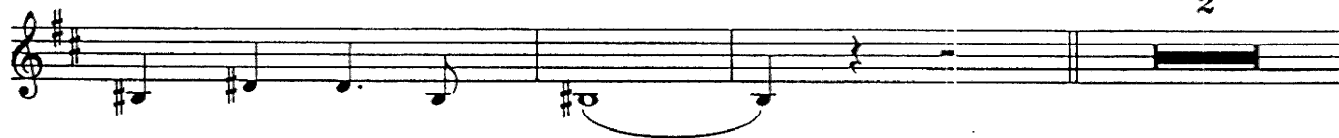

6

29

mf

f *mf*

f *fff*

ff

pp

Ritard to end

37

4

All the Things You Are

As recorded by the Stan Kenton Orchestra

Tenor Saxophone 1

Composed by Jerome Kern
Arranged by Stan Kenton

BALLAD

$\text{♩} = 60$

4 6

p

13

ff *Soli* *mf*

21

2

6

p

p

29

37

Ritard to end

All the Things You Are

As recorded by the Stan Kenton Orchestra

Tenor Saxophone 2

Composed by Jerome Kern
Arranged by Stan Kenton

BALLAD

$\text{♩} = 60$

4 6

5

p

13

ff *Soli* *mf*

3

21

2

6

p

p

b_e

29

37

Ritard to end

All the Things You Are

As recorded by the Stan Kenton Orchestra

Baritone Saxophone

Composed by Jerome Kern
Arranged by Stan Kenton

BALLAD

♩ = 60

5

29

37

Ritard to end

All the Things You Are

As recorded by the Stan Kenton Orchestra

Trumpet 1

Composed by Jerome Kern
Arranged by Stan Kenton

BALLAD
♩ = 60

4 8 8 8 29

5 13 21

mf

f *mf* *f*

fff *ff*

37 6

All the Things You Are

As recorded by the Stan Kenton Orchestra

Flugelhorn / Trumpet 2

Composed by Jerome Kern
Arranged by Stan Kenton

BALLAD

♩ = 60

Flugelhorn

All the Things You Are

As recorded by the Stan Kenton Orchestra

Flugelhorn / Trumpet 3

Composed by Jerome Kern
Arranged by Stan Kenton

BALLAD

♩ = 60

Flugelhorn

All the Things You Are

As recorded by the Stan Kenton Orchestra

Flugelhorn / Trumpet 4

Composed by Jerome Kern
Arranged by Stan Kenton

BALLAD

$\text{♩} = 60$

Flugelhorn

All the Things You Are

As recorded by the Stan Kenton Orchestra

Flugelhorn / Trumpet 5

Composed by Jerome Kern
Arranged by Stan Kenton

BALLAD

♩ = 60

Flugelhorn

All the Things You Are

As recorded by the Stan Kenton Orchestra

Trombone 1

Composed by Jerome Kern
Arranged by Stan Kenton

BALLAD

$\text{♩} = 60$

5 *Soli*

p *p*

13 21 29

8 8

mf *f*

mf *f* 37

fff *ff* *p*

f *p*

Ritard to end

All the Things You Are

As recorded by the Stan Kenton Orchestra

Trombone 2

Composed by Jerome Kern
Arranged by Stan Kenton

BALLAD

♩ = 60

5 Soli

p

p

13 p 21

8 8

29 p

mf < f mf f

37

fff ff p

f p

Ritard to end

All the Things You Are

As recorded by the Stan Kenton Orchestra

Trombone 3

Composed by Jerome Kern
Arranged by Stan Kenton

BALLAD

♩ = 60

5 Soli

All the Things You Are

As recorded by the Stan Kenton Orchestra

Bass Trombone 4

Composed by Jerome Kern
Arranged by Stan Kenton

BALLAD

$\text{♩} = 60$

5 *Soli*

p *p*

13 21 29

8 8

mf *f* *mf*

37

p *f*

p

Ritard to end

All the Things You Are

As recorded by the Stan Kenton Orchestra

Tuba

Composed by Jerome Kern
Arranged by Stan Kenton

BALLAD

$\text{♩} = 60$

5 *Soli*

Ritard to end

All the Things You Are

As recorded by the Stan Kenton Orchestra

Drums

Composed by Jerome Kern
Arranged by Stan Kenton

BALLAD

$\text{♩} = 60$

4

5

Brushes

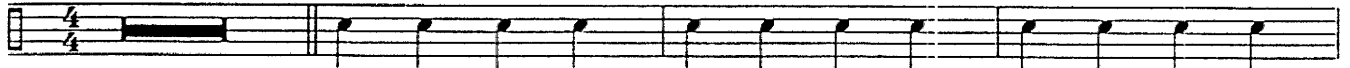

p

(4)

PLAY 4 MORE

13

PLAY 8 MORE

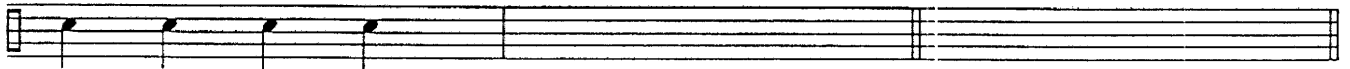

21

PLAY 5 MORE

to mallets

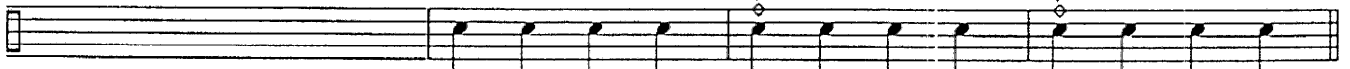

p

29

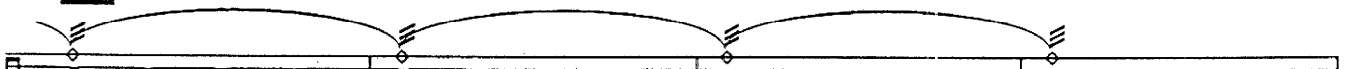

mf

f

mf

f

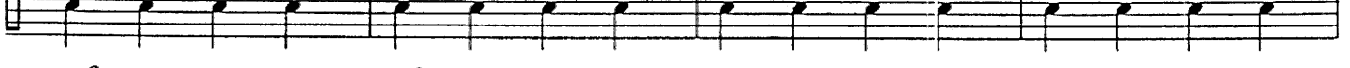

fff

ff

37

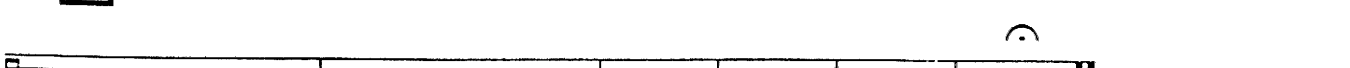

p

All the Things You Are

As recorded by the Stan Kenton Orchestra

Bass

Composed by Jerome Kern
Arranged by Stan Kenton

BALLAD

$\text{♩} = 60$

Arco

to Pizz.

5

13

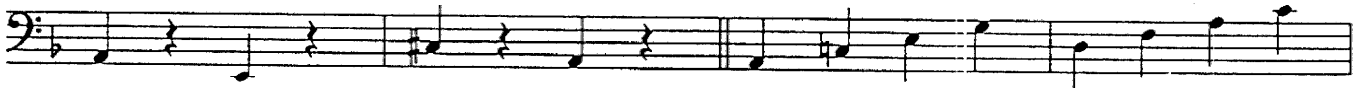

21

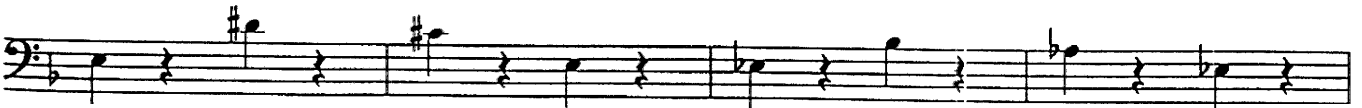

29

37

All the Things You Are

As recorded by the Stan Kenton Orchestra

Piano (Solo)

Composed by Jerome Kern
Arranged by Stan Kenton

BALLAD
♩ = 60

4 5 8 13 7

SOLO E6 21 F#mi7

F#o F#mi6 Ema7 E6

Ebmi7 Ab Ab7

All the Things You Are - Piano

Fingerings for the piano accompaniment. The first measure is marked with a boxed number 29 and the number 8, indicating the eighth finger. The second measure is marked with a boxed number 37 and the number 6, indicating the sixth finger.